

Proposed Plan

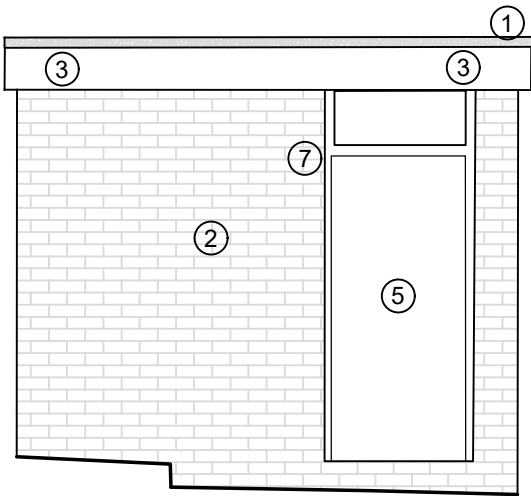

Datum 47.00m AOD

Existing Elevation 1 -
South Western Elevation

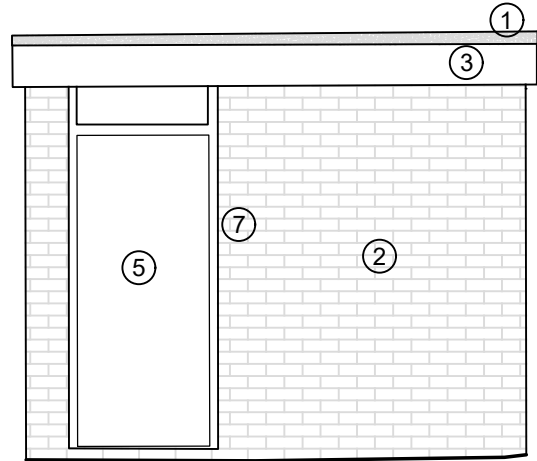

Datum 47.00m AOD

Existing Elevation 3 -
North Eastern Elevation

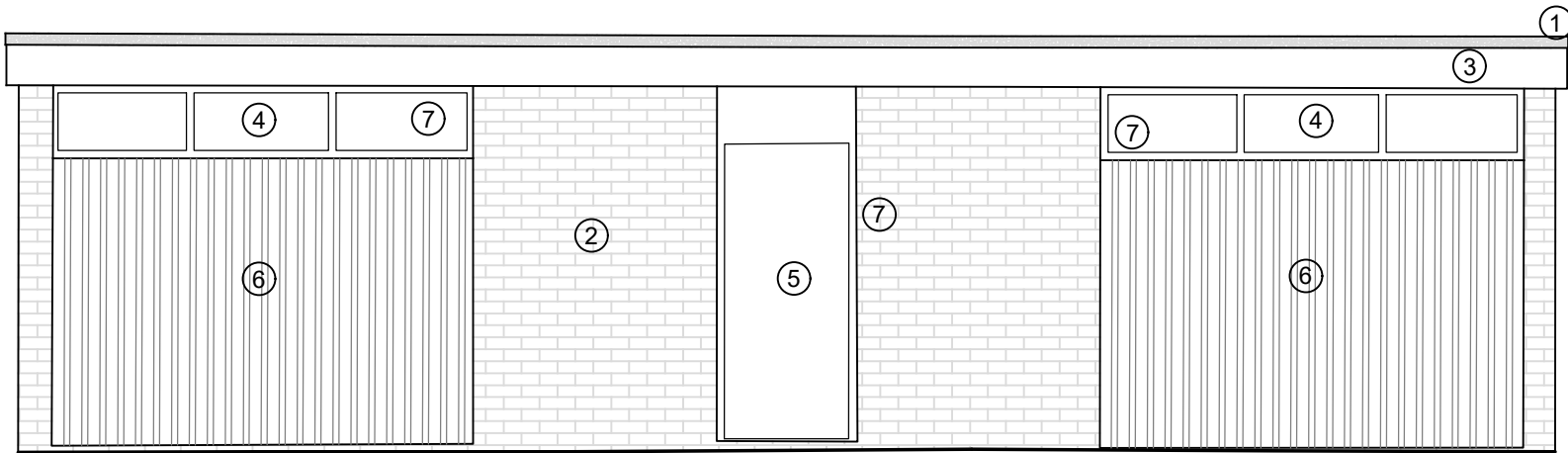

Datum 47.00m AOD

Existing Elevation 2 -
North Western Elevation

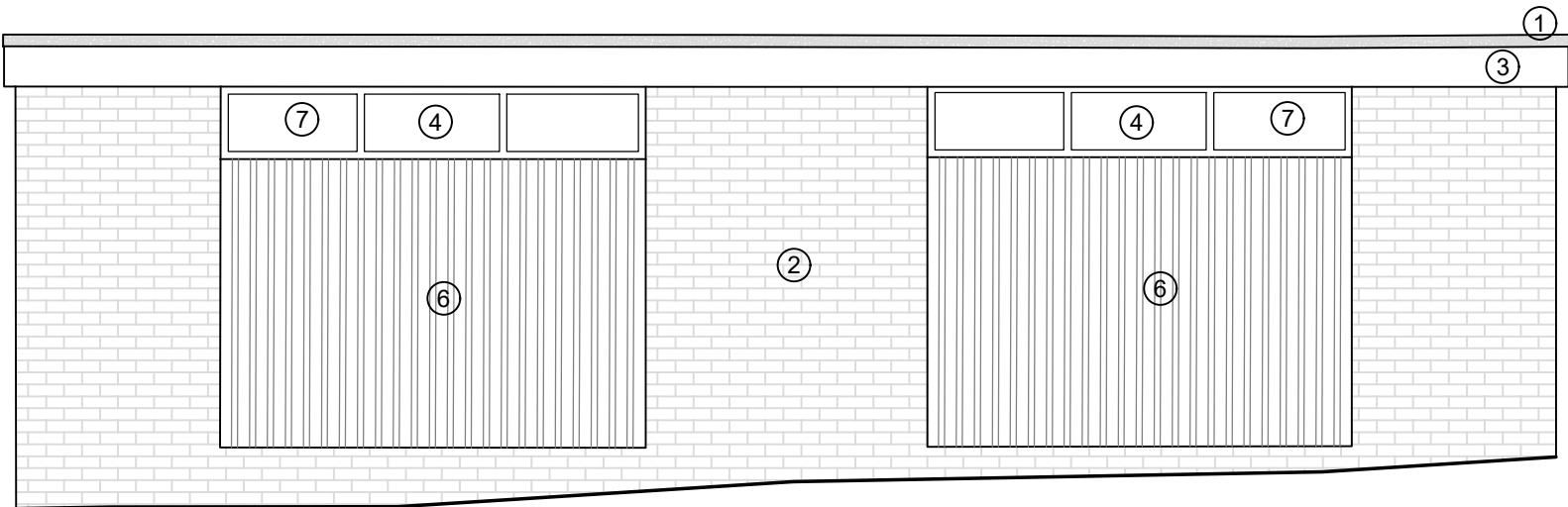

Datum 47.00m AOD

Existing Elevation 4 -
South Eastern Elevation

Safety Health and Environmental Information	A2
The following risks are identified as unusual or unfamiliar to a competent contractor	
CONSTRUCTION RISKS There are no significant or unfamiliar risks	
DEMOLITION RISKS (FUTURE) There are no significant or unfamiliar risks	
It is assumed that all work will be carried out by a competent contractor working, where appropriate, to an approved method statement	

Notes:

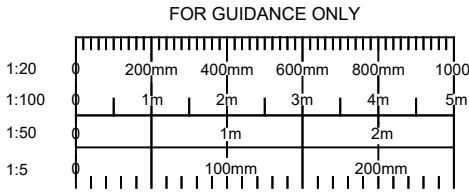

KEY OF MATERIALS

- 1 FLAT ROOF RE-FELTED
- 2 EXISTING BRICKWORK CLEANED
- 3 UPVC FASCIA BOARDS CLEANED
- 4 NEW POWDER COATED ALUMINUM DOUBLE GLAZED WINDOWS (DARK GREY). NBS: L10.330
- 5 NEW EXTERNAL STEEL DOORSET (DARK GREY), WITH REFURBISHED TIMBER OVERPANEL (DARK GREY) AND NEW IRONMONGERY. NBS:L20/480
- 6 REFURBISH PANEL (DARK GREY). NBS: M60/131
- 7 METAL SECURITY GATES (OVER DOORS & WINDOWS) RETAINED
8. NEW HIT AND MISS TIMBER CLADDING APPLIED OVER REFURBISHED RENDERED PANEL. NBS: G20/660

----- TO BE DEMOLISHED

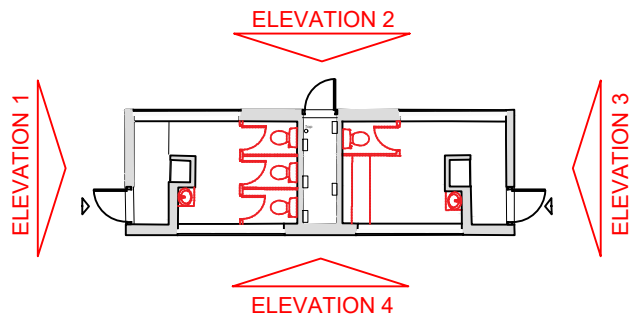

A	PLANNING ISSUE	Jan '24	JK
REV	DETAILS	DATE	CHECKED



brownhill hayward brown
chartered architects

01543 254357 - mail@bhbarchitects.co.uk

Brinton Park		DRAWING NO.	
Proposed Toilet Block Elevations		3482 - 089	
Wyre Forest District Council		REV	DATE
		A	Jan '24

PLANNING		DRAWN	CHECKED	SCALE
		JK	AM	1:50 @ A2

		The copyright of this drawing and design is vested in the Architect and must not be copied or reproduced without written consent. All dimensions given are to be verified on site by the responsible contractor. Do not scale dimensions from this drawing.	
--	--	---	--